PIANTA PRIMO PIANO
(h = 2.80 ml)

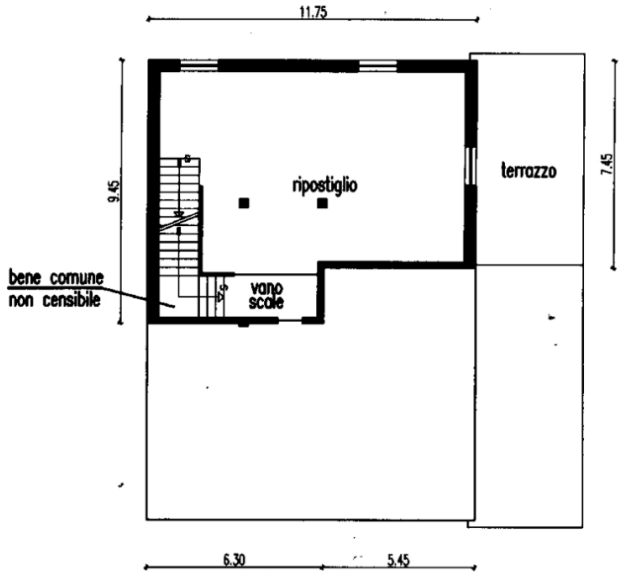

PIANTA SOTTOTETTO
(h media = 2.50 ml)

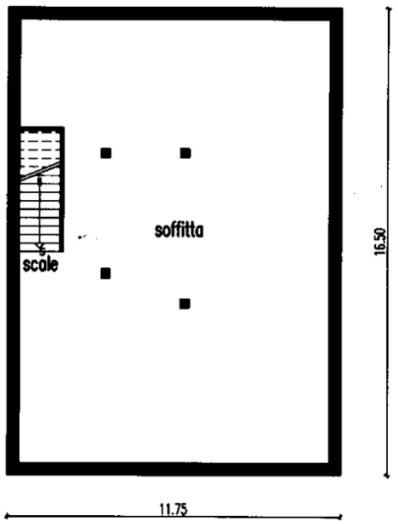

PIANTA PRIMO PIANO
H=2.70m

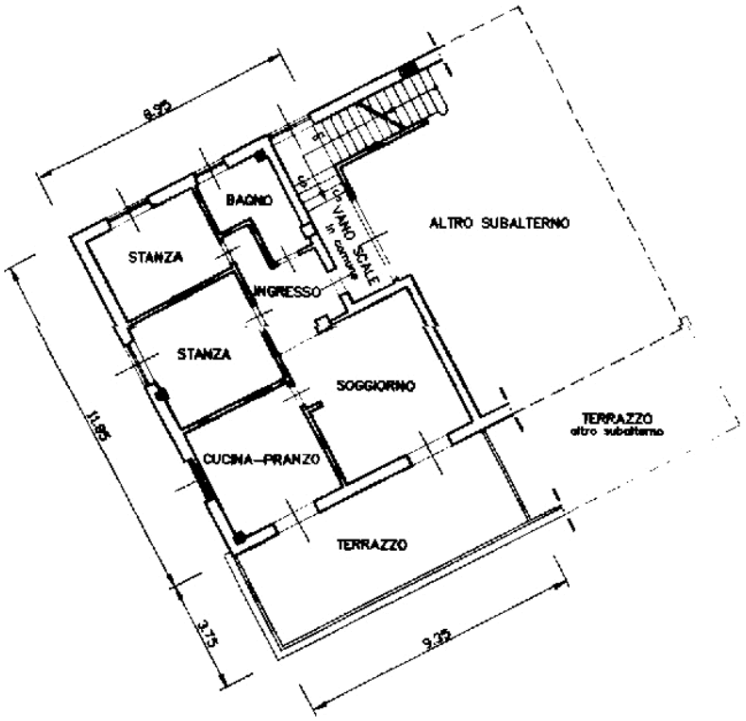

PIANTA PIANO SEMINTERRATO
H=2.90m

